



OAKFIELD

Ceylon Place, Eastbourne
£1,000 Per Calendar Month



Ceylon Place, Eastbourne

Ideally located within walking distance to Eastbourne Town Centre and seafront.

This first floor flat comprises of two good size double bedrooms, a fully fitted bathroom and a open plan living and kitchen space.

The property is spread over two levels which creates a more spacious, structured feel where rooms can be separated nicely.

Please note:

An annual household income on £30,000 is required to meet the affordability for this property.

The tenancy will begin with a 12 month initial term.





Kitchen

5'7" x 10'9" (1.72 x 3.30)

Living Room

16'9" x 14'2" (5.12 x 4.32)

Bedroom One

13'8" x 10'8" (4.19 x 3.27)

Bedroom Two

13'10" x 10'5" (4.23 x 3.19)

Bathroom

6'10" x 5'9" (2.10 x 1.76)

Council Tax Band A - £1466 Per Annum



Floor Plan

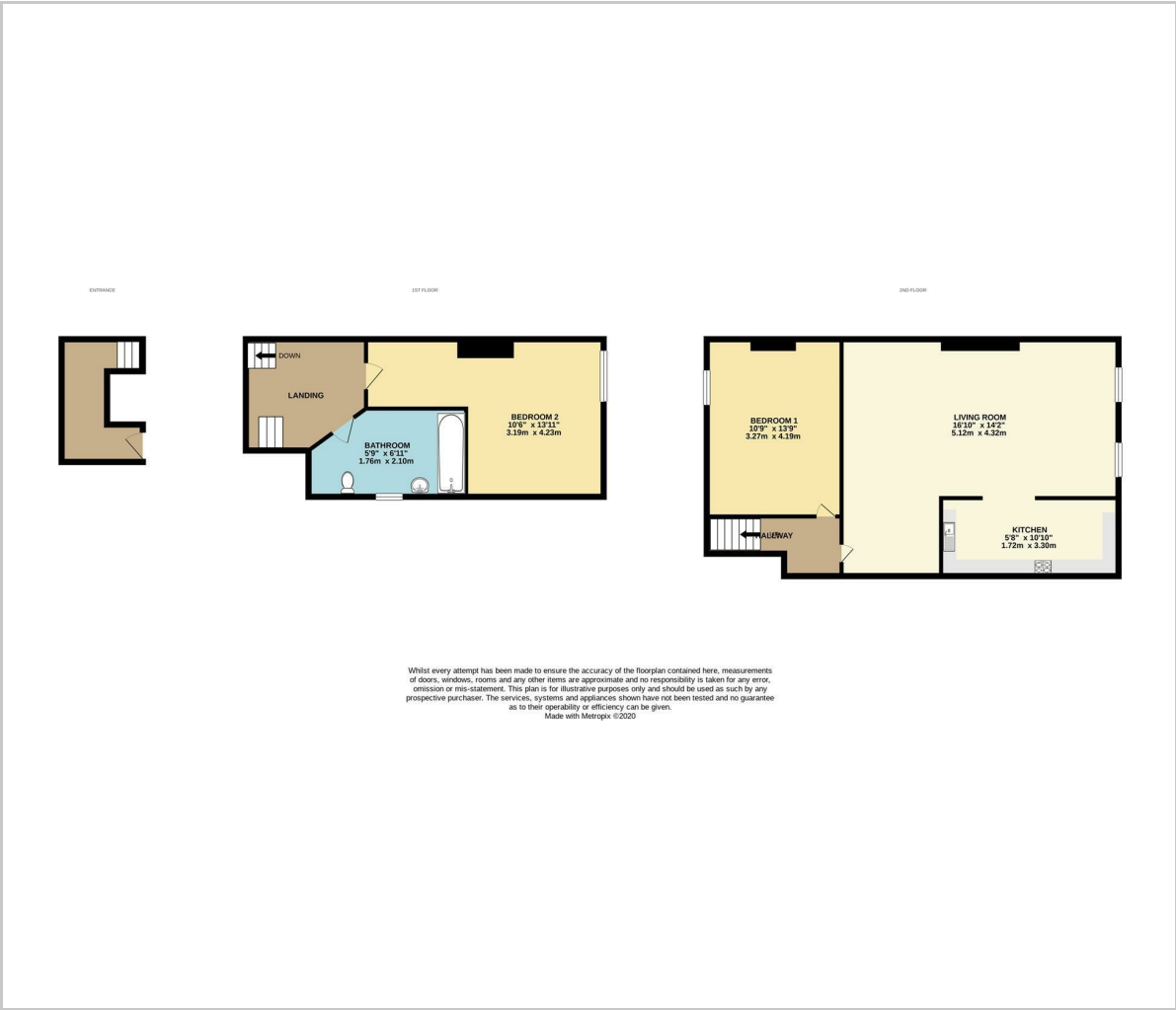

Viewing

Please contact us on 01323 405553 if you wish to arrange a viewing appointment for this property or require further information.

These particulars, whilst believed to be accurate are set out as a general outline only for guidance and do not constitute any part of an offer or contract. Intending purchasers should not rely on them as statements of representation of fact, but must satisfy themselves by inspection or otherwise as to their accuracy. No person in this firm's employment has the authority to make or give any representation or warranty in respect of the property.

Area Map



Energy Efficiency Graph

